3
('One, Two Three')

Klaus Lessmann

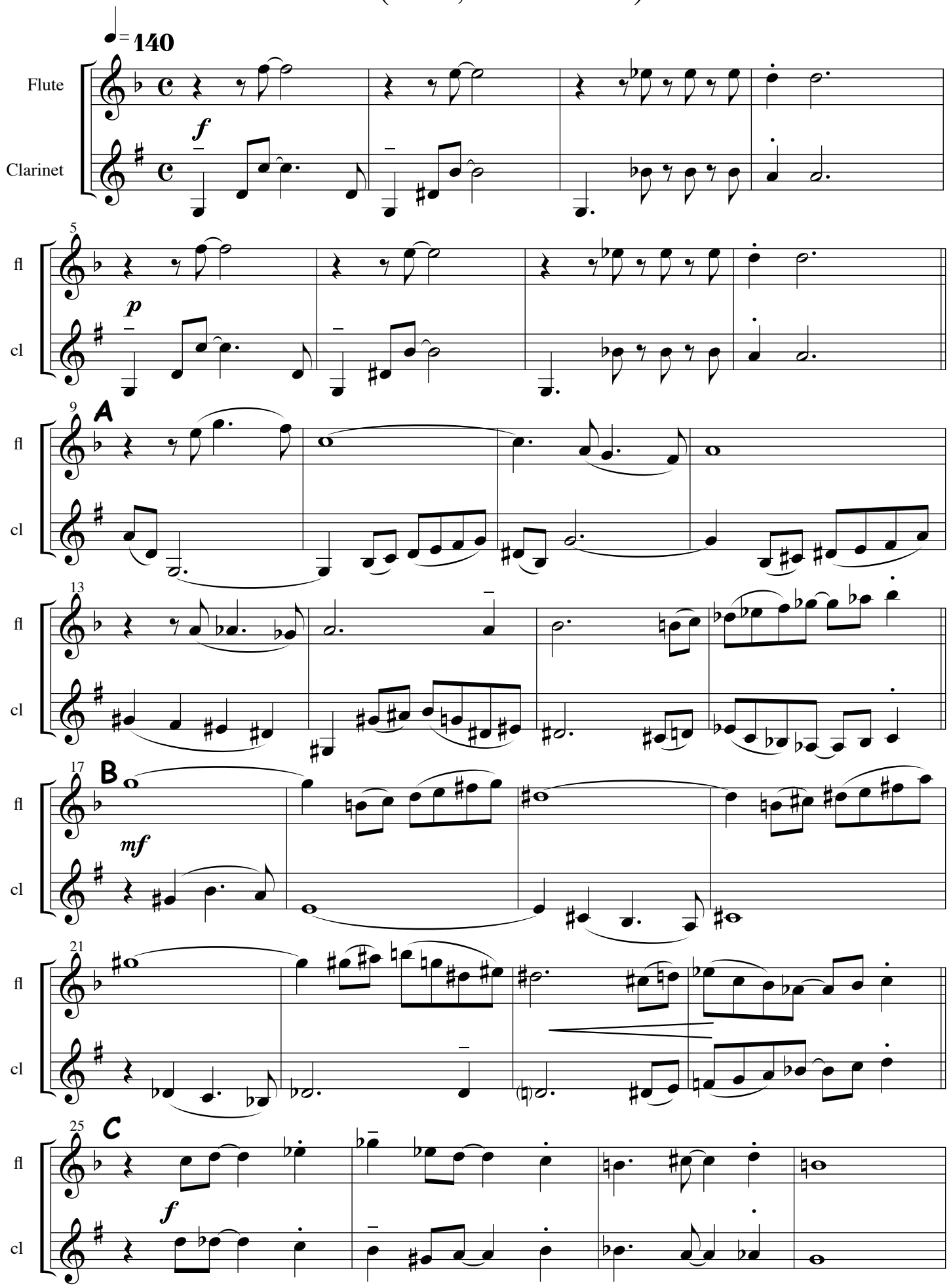

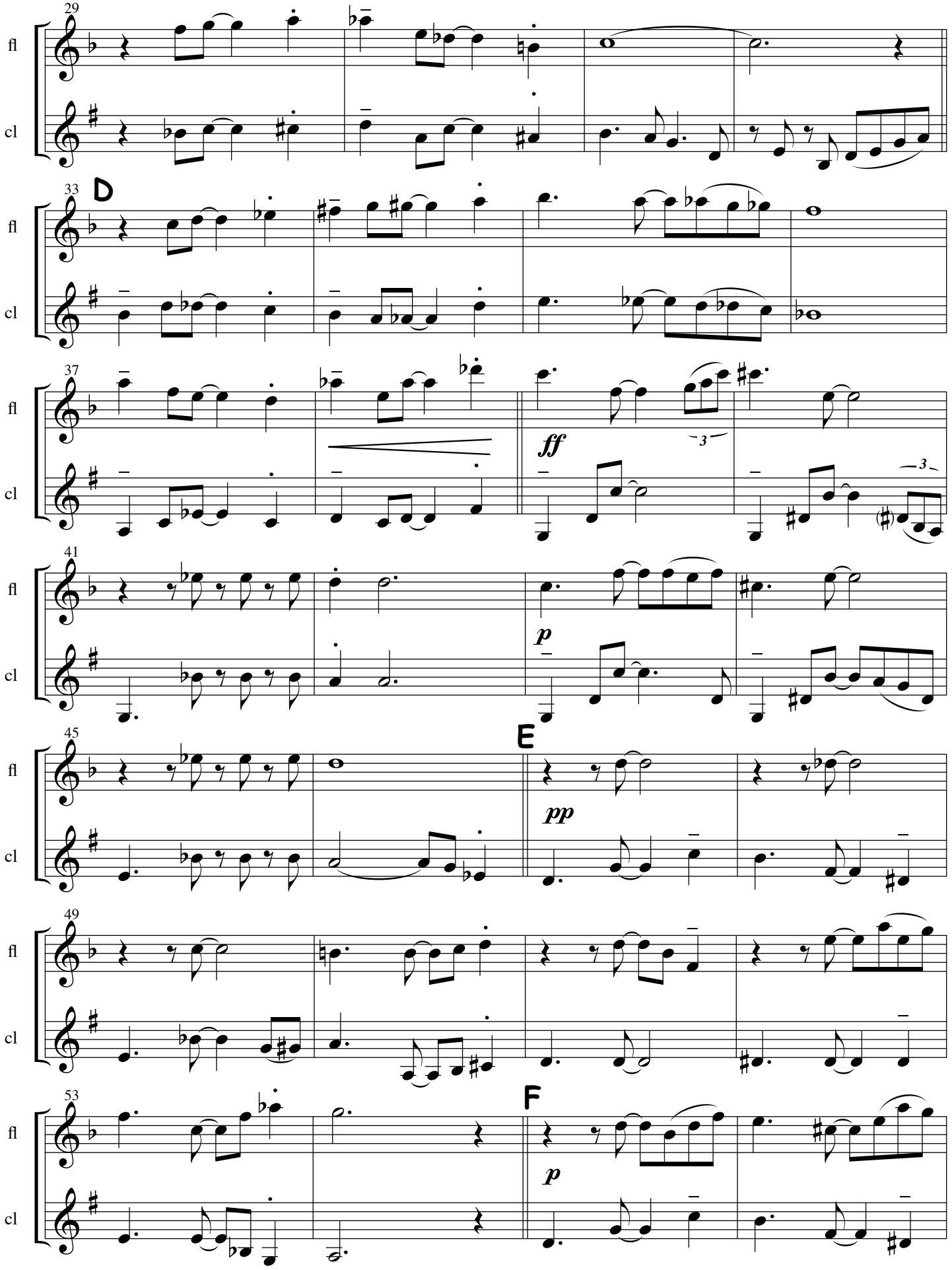
29
fl
cl
33
D
37
ff
41
p
45
E
pp
49
53
F
p